

100 Douglas Street Springwood NSW

5 3 2

LOCATION - Peacefully set on a large block backing bush, just 2km to all the convenience of Springwood village and railway, and just 500m stroll to Aquatic Centre.

STYLE - Beautifully presented two storey home of clad construction and colorbond roof with dormer windows, positioned to maximise the northerly bush aspect to the rear.

LAYOUT - Three living spaces including spacious main lounge room, upstairs rumpus and sitting room, five bedrooms in total including two with ensuite bathrooms and walk in wardrobes, Juliette balcony to main, study nook, entrance hall and large internal laundry, good size family bathroom on ground level in addition to the 2x ensuites.

FEATURES - Modern kitchen with stone benchtops, integrated dishwasher, Miele appliances and breakfast bar

Type : House
Price : \$ 1,620,000
Land Size : 6417 sqm
View : <https://www.chapmanrealestate.com.au/sale/nsw/hawkesbury/springwood/residential/home/7215669>



Mark Poole
02 4751 8266

[For full version visit the website](https://www.chapmanrealestate.com.au)

<https://www.chapmanrealestate.com.au>

100 DOUGLAS STREET, SPRINGWOOD



Ground Floor



First Floor

INTERNAL
312 m²

EXTERNAL
99 m²

TOTAL
411 m²



The floor plan is not to scale; measurements are indicative and in metres. All features included in this 3D plan are for inspiration purposes only. This is not an exact replica of the property or the position of exterior elements. Plans should not be relied on. Interested parties should make and rely on their own enquiries.

100 DOUGLAS STREET, SPRINGWOOD

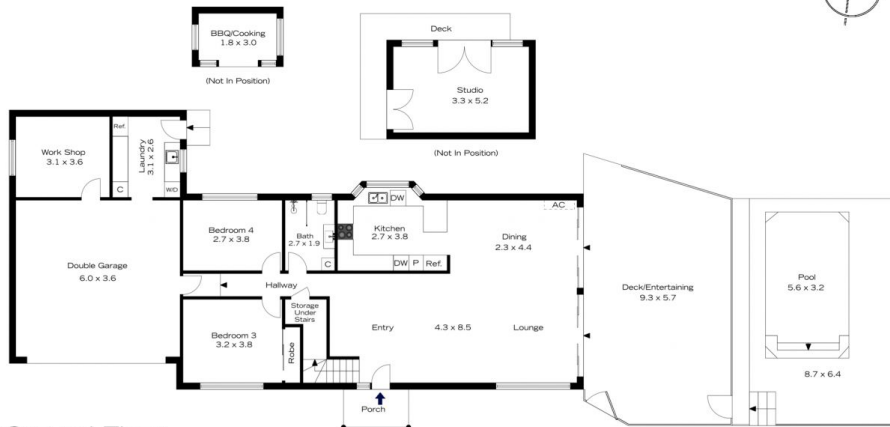

Ground Floor



First Floor

INTERNAL
312 m²

EXTERNAL
99 m²

TOTAL
411 m²



The floor plan is not to scale; measurements are indicative and in metres. Exterior elements are not in position. Plans should not be relied on. Interested parties should make and rely on their own enquiries.