



9 Marshall Road Mount Riverview NSW

3 1 3

LOCATION - This fantastic home is situated on a lovely quiet street in the leafy suburb of Mount Riverview. Shops, cafes, parks, schools, and bush walks are all in close proximity to this property. Public transport is only minutes away with local buses running, and Blaxland Station is only 6 minutes commute from home.

STYLE - This lovely three-bedroom home is drenched in sunlight. The main living areas and bedrooms all feature floorboards. This home is fresh and inviting, lending itself to your stylistic preferences. The main bathroom has been updated with floor-to-ceiling tiles and modern fixtures. The kitchen is original, giving the new owner the opportunity to put their own stamp on the home, designing a space that works for your family.

[For full version visit the website](#)

Type : House
Price : \$ 870,000
Land Size : 783 sqm
View : <https://www.chapmanrealestate.com.au/sale/nsw/hawkesbury/mount-riverview/residential/house/7161492>



Kate Spence
02 4739 6200



Claudia Hayes
02 4751 8266

9 MARSHALL ROAD, MOUNT RIVERVIEW

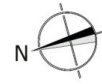

INTERNAL
87 m²

EXTERNAL
43 m²

TOTAL
130 m²



The floor plan is not to scale; measurements are indicative and in metres. All features included in this 3D plan are for inspiration purposes only. This is not an exact replica of the property or the position of exterior elements. Plans should not be relied on. Interested parties should make and rely on their own enquiries.

9 MARSHALL ROAD, MOUNT RIVERVIEW

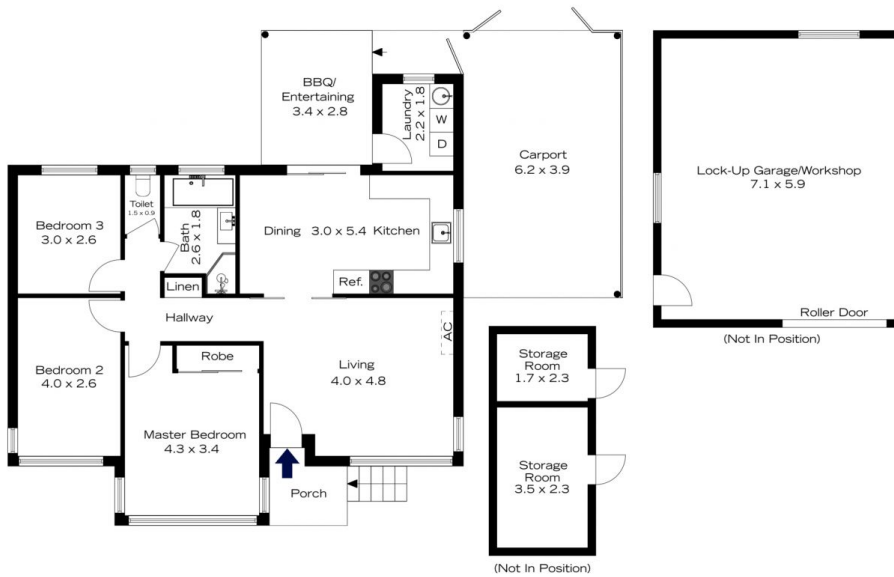

INTERNAL
87 m²

EXTERNAL
43 m²

TOTAL
130 m²



The floor plan is not to scale; measurements are indicative and in metres. Exterior elements are not in position. Plans should not be relied on. Interested parties should make and rely on their own enquiries.