



15 Dawn Crescent Mount Riverview NSW

4 3 2

LOCATION - This fantastic residence is located in a quiet pocket of Mount Riverview. The home is in close proximity to Mount Riverview Public School, parks, bush walks, public transport and only a short drive to shops and cafes.

STYLE - The home has been kept in beautiful condition. There is room for the new owner to inject their own sense of style into the home with kitchen and bathroom upgrades.

LAYOUT - With three excellently proportioned bedrooms plus a separate studio, this home is perfect for the growing family. The master bedroom includes an ensuite and all three bedrooms have built-in robes. The kitchen overlooks the dining room, which leads to a spacious living room and

Type : House
Price : \$ 1,116,838
Land Size : 720 sqm
View : <https://www.chapmanrealestate.com.au/sale/nsw/hawkesbury/mount-riverview/residential/house/7161249>

[For full version visit the website](https://www.chapmanrealestate.com.au)



Kate Spence
02 4739 6200



Mark Poole
02 4751 8266

<https://www.chapmanrealestate.com.au>

15 DAWN CRESCENT, MOUNT RIVERVIEW



INTERNAL
188 m²

EXTERNAL
51 m²

TOTAL
239 m²



The floor plan is not to scale; measurements are indicative and in metres. All features included in this 3D plan are for inspiration purposes only. This is not an exact replica of the property or the position of exterior elements. Plans should not be relied on. Interested parties should make and rely on their own enquiries.

15 DAWN CRESCENT, MOUNT RIVERVIEW

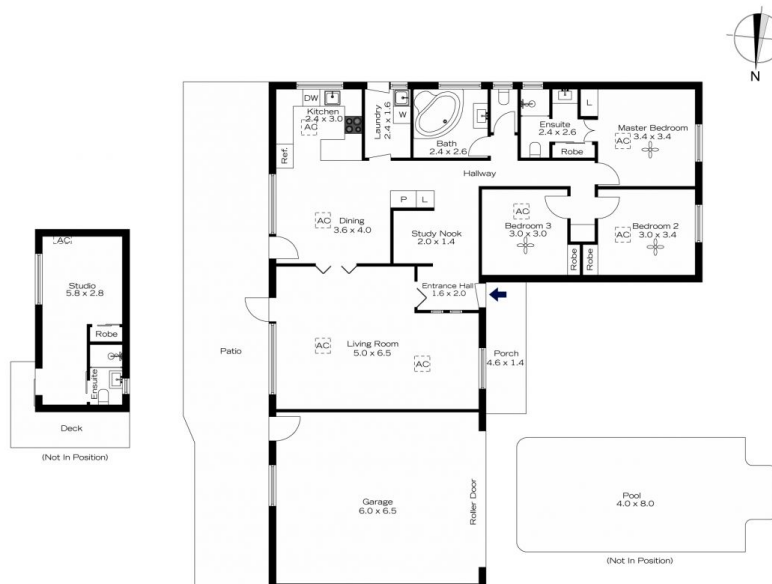

The floor plan is not to scale; measurements are indicative and in metres. Exterior elements are not in position. Plans should not be relied on. Interested parties should make and rely on their own enquiries.