



6 Jura Crescent Winmalee NSW

3 1 1

LOCATION - Proudly set on the high side of a quiet cul de sac, just 800m to local shops & bus, 2.2km to Winmalee Village and convenient to local schools.

STYLE - Newly renovated single level home of brick construction and tile roof.

LAYOUT - Open plan living, dining and kitchen, three bedrooms all with built in wardrobes, renovated bathroom with separate toilet, renovated laundry.

FEATURES - New kitchen with dishwasher, butlers pantry, reverse cycle AC, new flooring throughout, new venetian blinds throughout, bathed in natural light, large undercover entertaining area at rear and good sized fully fenced grassy back yard, stylish landscaping front and back, lock up garage.

Type : House
Price : \$ 610,000
Land Size : 863.4 sqm
View : <https://www.chapmanrealestate.com.au/sale/nsw/hawkesbury/winmalee/residential/house/7161000>



Mark Poole
02 4751 8266

[For full version visit the website](https://www.chapmanrealestate.com.au)

<https://www.chapmanrealestate.com.au>



The floor plan is not to scale; measurements are indicative and in metres. All features included in this 3D plan are for inspiration purposes only. This is not an exact replica of the property or the position of exterior elements. Plans should not be relied on. Interested parties should make and rely on their own enquiries.

Produced by DIAKRIT

6 Jura Crescent, Winmalee

Chapman

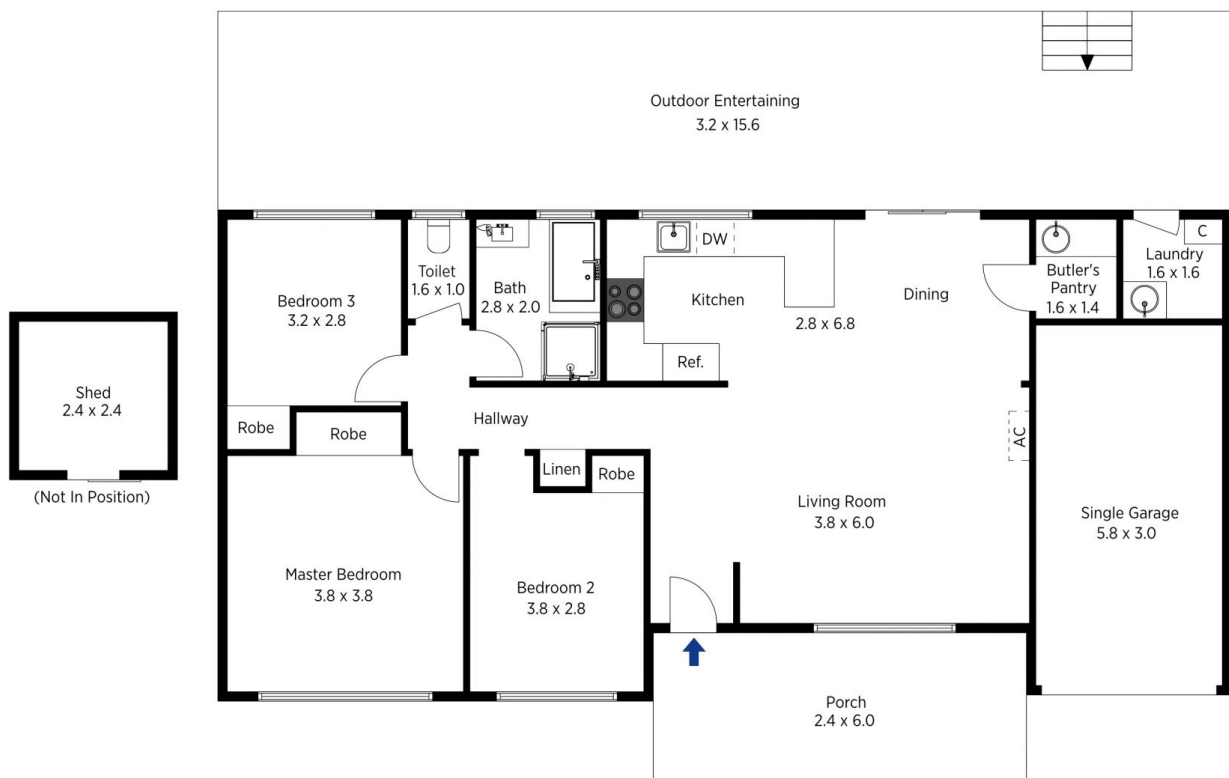

The floor plan is not to scale; measurements are indicative and in metres. Exterior elements are not in position. Plans should not be relied on. Interested parties should make and rely on their own enquiries.

Produced by DIAKRIT

6 Jura Crescent, Winmalee

Chapman